

801- 228th AVENUE SE • SAMMAMISH, WA 98075 • PHONE 425-295-0500 • FAX 425-295-0600

STATE OF WASHINGTON
COUNTY OF KING

For Application: **Notice of Application for Shoreline Substantial Development Permit (SSDP)
East Lake Sammamish Trail Inglewood Hill Parking Lot**
Application File No. **SSDP2016-00414**

AFFIDAVIT OF MAILING

I, Tammy Mueller, hereby attest that I mailed the **Notice of Application for Shoreline Substantial Development Permit (SSDP) East Lake Sammamish Trail Inglewood Hill Parking Lot** as seen in Attachment A for file **SSDP2016-00414** to those property owners within 2,000 feet of the subject site and to agencies and interested individuals (Attachment B), some of whom requested the Notice of Availability of the Final Environmental Impact Statement (Attachment C) via First Class USPS mail. The Notice of Application or Notice of Application and Notice of Availability of the Final Environmental Impact Statement were also electronically mailed (emailed) to those agencies and parties of interest requesting it by Lindsey Ozbolt, Associate Planner (Attachments D and E respectively). Both physical and electronic mails were sent on **December 28, 2016** in accordance with the City of Sammamish Administrative Procedures requirements.

 12/28/16
Signature Date

State of Washington
County of King

On this the 28 day of Dec, 16, before me, Darci Donovan,
the undersigned Notary Public, personally appeared Tammymueller,
personally known to be the person whose name is subscribed to the within instrument, and
acknowledged that he/she executed it.

WITNESS my hand and official seal.

Notary Public
Residing at Sammamish
Term Expires: 8/2/18

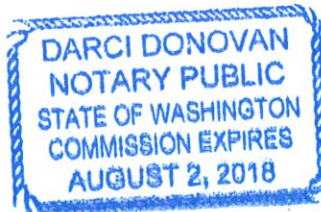

**Exhibit 28
SSDP2016-00414
001583**



Department of Community Development

801 228TH AVENUE SE • SAMMAMISH, WASHINGTON 98075 • TEL 425-295-0500 • FAX 425-295-0600 • WEB WWW.CI.SAMMAMISH.WA.US

AFFIDAVIT OF POSTING (TYPE II PERMITS)

STATE OF WASHINGTON)
CITY OF SAMMAMISH) ss

SSDP2016-00414 // King County Parking Lot Shoreline Substantial Dev. King County
Applicant's File No. and Name

I, Anthony Hudson, posted the Notice of Application (Name) (Type of Notice)

as identified by the attached copy, on the 28th day of December, 2016, in accordance with City of Sammamish Municipal Code requirements.

15XX (West side) E. Lake Sammamish Parkway NE and, Down on the ELS Trail Location of Sign (Address) at this cross street

I certify under penalty of perjury under the laws of the State of Washington that the foregoing is true and correct to the best of my knowledge.

Handwritten signature of Anthony Hudson

Signature

December 28, 2016

Date

Anthony Hudson

Print Name

Sammamish, Wa.

Place Signed (City)

This affidavit must be completed and returned to the City of Sammamish Permit Center within fourteen (14) days following the date of Notice of Completion of the application. Exhibit 28 SSDP2016-00414 001584



**NOTICE OF APPLICATION FOR SHORELINE SUBSTANTIAL DEVELOPMENT
PERMIT (SSDP)
EAST LAKE SAMMAMISH TRAIL INGLEWOOD HILL PARKING LOT- SSDP2016-
00414**

Date of Notice: December 28, 2016

Public Comment Period: Ends January 27, 2017 at 5 PM

NOTICE IS HEREBY GIVEN that the City of Sammamish received an application on October 19, 2016 requesting a Shoreline Substantial Development Permit (SSDP) to reconstruct and establish the Inglewood Hill Road Parking Lot into a 30-stall paved parking lot accessory to the East Lake Sammamish Trail, provide a public restroom facility, an information kiosk, an access ramp to serve the East Lake Sammamish Trail, and to develop 525 feet of the multi-use East Lake Sammamish Trail (to replace the existing interim trail) in the City of Sammamish. This interim trail will be widened to 12 feet of paved surface with 2-foot gravel shoulders and a 1-foot clear zone on both sides. The subject properties are located in the R-4 zone and in close proximity to Lake Sammamish which is a Shoreline of Statewide Significance. This proposal is located within the Lake Sammamish Shoreline Residential Environment Designation.

In accordance with SMC 20.05.060, on December 28, 2016 the City issued this Notice of Application by the following means: mailed notice to property owners within 2,000 feet of the subject site, one sign posted along the trail and one sign posted along East Lake Sammamish Parkway, and by placing a legal notice in the local newspaper. **A full size plan set is available for review at City Hall.** Project information is also available on the King County Trail project website: <http://www.kingcounty.gov/services/parks-recreation/parks/trails/regional-trails/popular-trails/east-lake-samm.aspx>

File Number: SSDP2016-00414.

Date of Application: October 19, 2016.

Date of Completeness Determination:
December 13, 2016.

Date of Notice of Application: December 28, 2016.

Applicant: Gina Auld, King County Department of Natural Resources and Parks, 201 South Jackson Street, Suite 700, Seattle, WA 98104, P: (206) 477-4552, E: gina.auld@kingcounty.gov

Applicant Agent: Jenny Bailey, Parametrix, 719 2nd Avenue, Suite 200, Seattle, WA 98104, P: (206) 394-3656, E: jbailey@parametrix.com



Project Location:

The proposed development consists of six (6) parcels, one (1) of which is King County ROW, used as an informal parking lot and interim trail; located west of East Lake Sammamish Parkway NE between the intersection of Inglewood Hill Road and East Lake Sammamish Parkway NE and South of Kokomo Drive in Sammamish, WA; within the SW ¼ of Section 29, Township 25 North, Range 6 East, W.M.

Tax Parcel Number(s): 3575300260, 3575300340, 3575300365, 3575300370, 3575300460, 2925069007, and those areas included in the 05-13-2016 Judgment Quieting Title to King County, Hornish v. King County, No. 2:15-cv-00284-MJP.

Existing Environmental Documents Available for Review: Preliminary Project Plans, Property Boundary and Topographic Survey, Final Environmental Impact Statement, JARPA, Section 106 Programmatic Agreement, Tree Inventory and Arborist Report, Preliminary Illumination Technical Memo, and a Preliminary Technical Information Report.

State Environmental Policy Act (SEPA) Review: Final Environmental Impact Statement (FEIS) for the proposed project was issued on May 28, 2010. This FEIS is a project level review, therefore no further environmental review is required. An electronic copy of the FEIS is available in the City project file or at <https://www.dropbox.com/s/61smfsl9t2d9oh7/ELST%20SEPA.pdf?dl=0>

Staff Project Planner Assigned: Lindsey Ozbolt, Associate Planner P: 425-295-0527, E: lozbolt@sammamish.us.
Address: City of Sammamish City Hall, 801 228th Avenue SE, Sammamish, Washington 98075

Public Comment Period: A 30-day public comment period applies to this project. Public comment on this proposed subdivision will be accepted from December 28, 2016 through January 27, 2017 at 5 PM. Please direct comments to the Staff Project Planner Assigned.

Interested persons are invited to submit written comments pertaining to the application no later than 5:00 p.m. on the last day of the comment period identified above, at Sammamish City Hall. Inquiries regarding the application, comment period, decision, and appeal process, as well as requests to view documents pertinent to the proposal, may be made at the City of Sammamish City Hall, 801 – 228th Avenue SE, Sammamish, Washington 98075, (Tel: 425.295.0500) during normal business hours, Monday through Friday, 8:30 a.m. to 5:00 p.m. Note: Mediation of disputes is available pursuant to SMC 20.20. Requests for mediation should be made as soon as it is determined the disputed issue(s) cannot be resolved by direct negotiation. Please contact the Department of Community Development for additional information on the Land Use Mediation Program.

Site Plan

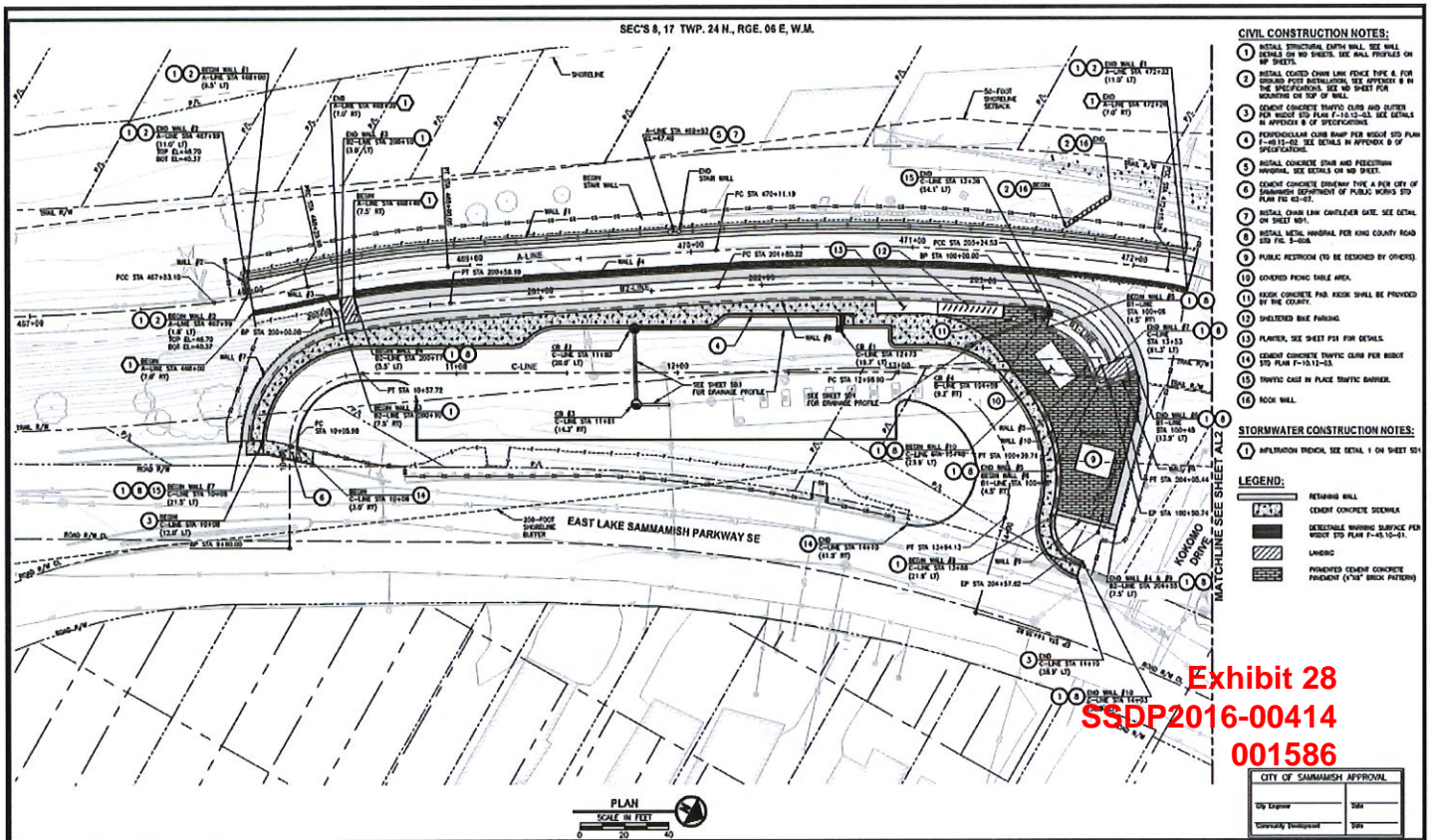

Exhibit 28
SSDP2016-00414
001586

SYRINGIA SPRINGS WATER CO
BARK DAVID
9036 7TH AVE NW
SEATTLE WA 98117

SHERIFF KHIZER
20315 NE 16TH ST
SAMMAMISH WA 98074

KING COUNTY-PARKS
201 S JACKSON ST #700
SEATTLE WA 98104

STAHL KENNETH P
1827 EAST LAKE SAMMAMISH PKWY
SAMMAMISH WA 98074

PETRICH MATTHEW J
1895 SIERRA RD
W SACRAMENTO CA 95691

HARSH THOMAS E+GAIL E
1841 E LK SAMM PKWY NE
SAMMAMISH WA 98074

OMOSS MARIO+HEDY RENEE
1625 E LAKE SAMMAMISH PKWY NE
SAMMAMISH WA 98074

NEWBERRY COURTLAND L
1815 E LAKE SAMMAMISH PKWY NE
SAMMAMISH WA 98074

LAKE PLACE LLC
35 100TH AVE NE
BELLEVUE WA 98004

BENDIXEN ROBERT ROSS+CYNTHI
1611 E LK SAMM PKWY NE
SAMMAMISH WA 98074

GUNDERSON DANIEL+ARASHDEEP
1703 EAST LAKE SAMMAMISH PKWY
SAMMAMISH WA 98074

PETRICH JOHN+CAROLE
1629 E LAKE SAMM PKWY NE
SAMMAMISH WA 98074

LOCKARD ERIC+MELISSA
1723 E LK SAMMAMISH PKWY NE
SAMMAMISH WA 98074

LUNDIN CHRISTER+CATHARINA A
1717 E LAKE SAMMAMISH PKWY NE
SAMMAMISH WA 98074

Exhibit 28
SSDP2016-00414
001587

GASS JOHN C+GASS MARCELLE B
20214 NE 18TH PL
SAMMAMISH WA 98074

BROUGHTON SHIRLEY LEAR+DANI
1621 E LAKE SAMMAMISH PKWY NE
SAMMAMISH WA 98074

BROUGHTON SHIRLEY LEAR+DANI
1621 E LAKE SAMMAMISH PKWY NE
SAMMAMISH WA 98074

AVELLANEDA IGNACIO+NANCY
20224 NE 18TH PL
SAMMAMISH WA 98074

GUNTHER ROBERT & CHRISTINE
1707 E LK SAMMAMISH RD NE
SAMMAMISH WA 98074

LAUGHLIN DANIEL+ALANI KALFA
1603 E LAKE SAMMAMISH PKWY NE
SAMMAMISH WA 98074

PENSCO TRSUT COMPANY LLC
PO BOX 17385
DENVER CO 80217

VALDERRAMA RAMIRO M+SHERIE
20235 NE 18TH PL
SAMMAMISH WA 98074

KAHUE FLOYD K+DENISE M
20237 NE 18TH PL
SAMMAMISH WA 98074

THOMAS RONALD D+LISA M FROS
20230 NE 18TH PL
SAMMAMISH WA 98074

ROBINSON DAVID CHARLES+KRIS
20236 NE 18TH PL
SAMMAMISH WA 98074

CARVAJAL JOSEPH
1642 204TH AVE NE
SAMMAMISH WA 98074

SCHWAB JOSEPH M+SARAH
1601 E LAKE SAMMAMISH PKWY PKW
SAMMAMISH WA 98074

RIDNOUR LUKAS R+KATHERINE L
1909 214TH ST ST 210
BOTHHELL WA 98021

Exhibit 28
SSDP2016-00414
001588

HENKEL ALAN B+ELIZABETH J
1715 E LAKE SAMMAMISH PKWY NE
SAMMAMISH WA 98074

ELGAMMAL MOHAMMED G+SHERWET
20336 NE 16TH ST
SAMMAMISH WA 98074

GODSE MANISH+GAURI
20320 NE 16TH ST
SAMMAMISH WA 98074

JIMMA THOMAS+ADANA
20312 NE 16TH ST
SAMMAMISH WA 98074

LAKE PLACE LLC
35 100TH AVE NE
BELLEVUE WA 98004

BUCHANAN JAMES+SUSAN
813 E LK SAMM PKWY SHORELINE
SAMMAMISH WA 98074

LEACH THOMAS A
3334 NE HARRISON ST
ISSAQUAH WA 98029

EDLIN FRANK EDWARD +CAROL L
3485 NELSON ST
WHEAT RIDGE CO 80033

BUCHANAN SKIP & SUSAN
813 E LK SAMM PKWY NE
SAMMAMKSH 98074

STATE OF WASHINGTON
PO BOX 47016
OLYMPIA WA 98504

DENTON DANIEL G+SUSAN T
PO BOX 2290
REDMOND WA 98073

CASTOR RAYMOND A
845 E SAMMAMISH RD N
SAMMAMISH WA 98074

CASTOR RAYMOND A
845 E SAMMAMISH RD N
SAMMAMISH WA 98074

JOHNSON DON M
913 E LK SAMM RD NE
SAMMAMISH WA 98074

Exhibit 28
SSDP2016-00414
001589

JOHNSON DON
913 E LAKE SAMMAMISH PKWY NE
SAMMAMISH WA 98074

MOODIE JOHN T+KATHLEEN M
921 EAST LAKE SAMMAMISH PKWY
SAMMAMISH WA 98074

MOODIE KATHLEEN M+JOHN T
921 E LAKE SAMMAMISH PKWY NE
SAMMAMISH WA 98074

BINFORD CAROLYN HUFF
13427 179TH AVE NE
REDMOND WA 98052

~~MOODIE KATHLEEN M+JOHN T
921 E LAKE SAMMAMISH PKWY NE
SAMMAMISH WA 98074~~

KOELE PROPERTIES LLC
14150 NE 20TH ST #505
BELLEVUE WA 98007

~~STATE OF WASHINGTON
PO BOX 47016
OLYMPIA WA 98504~~

LUM JEFFREY S
14150 NE 20TH ST #505 STE #F-1
BELLEVUE WA 98007

NESS LAWRENCE H+JANE (CO-TR)
13751 231ST LN NE
REDMOND WA 98053

NESS ANDREW L+SARAH K
815 B NW 97TH ST
SEATTLE WA 98117

CREEVEY JAMES A
1103 E LK SAMMAMISH PKWY NE
SAMMAMISH WA 98074

WOLFE JIM
1111 E LK SAMMAMISH PKWY NE
SAMMAMISH WA 98074

HILL TY E+CHERYL D
1119 EAST LAKE SAMMAMISH PKWY
SAMMAMISH WA 98074

LK SAMMAMISH ENTERPRISES
ATTN: DELIE RICHARD
4122 204TH AVE NE
SAMMAMISH WA 98074

Exhibit 28
SSDP2016-00414
001590

ROHRBACH JOHN+ANH
1139 E LK SAMMAMISH PKWY NE
SAMMAMISH WA 98074

FORT DENISE CONLIN+KEATS CH
1155 EAST LAKE SAMMAMISH PKWY
SAMMAMISH WA 98074

FORT DENISE CONLIN+KEATS CH
1155 EAST LAKE SAMMAMISH PKWY
SAMMAMISH WA 98074

ORR ROBERT C+LISA M
4720 192ND DR NE
SAMMAMISH WA 98074

DEMEESTER FAMILY LTD PARTNE
2805 220TH PL NE
SAMMAMISH WA 98074

SWENSON BRIAN D+S ALCYIA
1411 204TH AVE NE
SAMMAMISH WA 98074

STOCK BRANDON+LAURA
418 239TH AVE NE
SAMMAMISH WA 98074

STOCK BRANDON+LAURA
418 239TH AVE NE
SAMMAMISH WA 98074

STOCK BRANDON+LAURA
418 239TH AVE NE
SAMMAMISH WA 98074

MOHAMMED MAZHAR NAVEED+AYES
2513 204TH TER NE
SAMMAMISH WA 98075

SMITH ALFRED S JR
1363 204TH AVE NE
SAMMAMISH WA 98074

INGLEWOOD BEACH CLUB INC
704 228TH AVE NE #503
SAMMAMISH WA 98074

5MD LLC
26822 SE 76TH PL
ISSAQUAH WA 98027

TUOHY CHRIS+KARI ANNE
24037 SE 10TH COURT
SAMMAMISH WA 98075

Exhibit 28
SSDP2016-00414
001591



SNYDER ROBERT & CHRISTINA
9210 218TH AVE NE
REDMOND WA 98053

SNYDER ROBERT & CHRISTINA
9210 218TH AVE NE
REDMOND WA 98053

TINKER JAY E
22001 SE 21ST PL
SAMMAMISH WA 98075

ROWLAND JOE+SHELLY
1420 NW GILMAN BLVD #2591
ISSAQUAH WA 98027

KING COUNTY-PARKS
201 S JACKSON ST #700
SEATTLE WA 98104

KING COUNTY-PARKS
201 S JACKSON ST #700
SEATTLE WA 98104

KING COUNTY-PARKS
201 S JACKSON ST #700
SEATTLE WA 98104

KING COUNTY-PARKS
201 S JACKSON ST #700
SEATTLE WA 98104

GERSHMAN IGOR
1521 2ND AVE #2903
SEATTLE WA 98101

JOBE JEFFREY A+CYNTHIA F
15328 NE 92ND ST
REDMOND WA 98052

EAST LAKE SAMMAMISH PROPERT
15328 NE 92ND ST
REDMOND WA 98052

JOBE JEFFREY+CYNTHIA
15328 NE 92ND ST
REDMOND WA 98052

JOBE JEFFREY
15328 NE 92ND ST
REDMOND WA 98052

BARK DIANE
10716 DAYTON AVE N
SEATTLE WA 98133

Exhibit 28
SSDP2016-00414
001592



KING COUNTY-PARKS
201 S JACKSON ST #700
SEATTLE WA 98104

DENDULURI VAMSI K C+SRI DEE
1548 EAST LAKE SAMMAMISH PKWY
SAMMAMISH WA 98074

KING COUNTY-PARKS
201 S JACKSON ST #700
SEATTLE WA 98104

KING COUNTY-PARKS
201 S JACKSON ST #700
SEATTLE WA 98104

KING COUNTY-PARKS
201 S JACKSON ST #700
SEATTLE WA 98104

LEE SEUNG SHIK+SUSAN K
16038 SE 63RD ST
BELLEVUE WA 98006

LEGUENNEC THIERRY+AGNES
20319 NE 15TH PL
SAMMAMISH WA 98074

JENKINS ROBERT E+CINDY LOU
20313 NE 15TH PL
SAMMAMISH WA 98074

KHAN AZEEM AHMED
1530 EAST LAKE SAMMAMISH PKWY
SAMMAMISH WA 98074

KING COUNTY-PARKS
201 S JACKSON ST #700
SEATTLE WA 98104

KARAGOUNIS VASILIOS+CONNIE
20307 NE 15TH PL
SAMMAMISH WA 98074

GREANEY JAMES A+LIANE M
20301 NE 15TH PL
SAMMAMISH WA 98074

WINER ALEX
1560 E LAKE SAMMAMISH PKWY NE
SAMMAMISH WA 98074

DAVIS JONATHAN+GOULDING SUS
1554 EAST LAKE SAMMAMISH PKWY
SAMMAMISH WA 98074

Exhibit 28
SSDP2016-00414
001593



KANNADATH DINESH+BAGYALAKSH
1542 EAST LAKE SAMMAMISH PW NE
SAMMAMISH WA 98074

WALKER JAMES R JR+KAREN L
1536 E LK SAMMAMISH PKWY NE
SAMMAMISH WA 98074

SAMMAMISH CITY OF
801 228TH AVE SE
SAMMAMISH WA 98075

KING COUNTY-PARKS
201 S JACKSON ST #700
SEATTLE WA 98104

KING COUNTY-PARKS
201 S JACKSON ST #700
SEATTLE WA 98104

LIU YING+YANG ZHIWEN
1513 204TH AVE NE
SAMMAMISH WA 98074

SMITH ALFRED+MANGANO VANINA
20319 NE INGLEWOOD HILL RD
SAMMAMISH WA 98074

BLAFKIN MARK D+RYIKA HOOSHA
1423 204TH AVE NE
SAMMAMISH WA 98074

SAMMAMISH CITY OF
801 228TH AVE SE
SAMMAMISH WA 98075

THORKILDSEN REED+MARION
20337 NE 15TH PL
SAMMAMISH WA 98074

SWENSON BRIAN+SYLVIA ALCIA
1411 204TH AVE NE
SAMMAMISH WA 98074

TOOMEY MICHAEL
1533 204TH AV NE
SAMMAMISH WA 98074

WONG MARY C H -TRUSTEE
16 NEW JERSEY
IRVINE CA 92606

NEEDAMANGALA ASHWIN
20323 NE 16TH ST
SAMMAMISH WA 98074

Exhibit 28
SSDP2016-00414
001594



TAYEBI ALI
1316 142ND PL NE
BELLEVUE WA 98007

FORBES DIRK T
1109 205TH AVE NE
SAMMAMISH WA 98074

FORBES DIRK T
1109 205TH AVE NE
SAMMAMISH WA 98074

FORBES DEAN A + DONNA G
2215 B ST
LAKEBAY WA 98349

LU PENG+LI TAN
1124 E LAKE SAMMAMISH PKWY NE
SAMMAMISH WA 98074

WARREN TERESA L+TED L
20331 NE 15TH PL
SAMMAMISH WA 98074

NESS ANDREW L+SARAH K
815 B NW 97TH ST
SEATTLE WA 98117

KARIMI ROYAI TRUST
3157 MIRANDA AVE
ALAMO CA 94507

KARIMI ROYAI TRUST
3157 MIRANDA AVE
ALAMO CA 94507

ALSIN DEAN
13808 230TH ST SE
SNOHOMISH WA 98290

FIDUCIA JOHN M+KERN MARY
906 EAST LAKE SAMMAMISH PKWY
SAMMAMISH WA 98074

YUAN ZHIRUI+GONG RUI
1009 205TH AVE NE
SAMMAMISH WA 98074

WATKINS KATHLEEN
8557 IRIS CREST WAY
ELK GROVE CA 95624

MAC MIKE H+NIRMA M+LOCK JAS
8901 GOLDSTONE AV
LAS VEGAS NV 89143

Exhibit 28
SSDP2016-00414
001595

FORBES DIRK T
1109 205TH AVE NE
SAMMAMISH WA 98074

MCCARTHY KEVIN I+SHERYL L
1125 205TH AV NE
SAMMAMISH WA 98074

CHEE WAN T
PO BOX 2380
REDMOND WA 98073

CHEE WAN T
PO BOX 2380
REDMOND WA 98073

CHEE WAN T
PO BOX 2380
REDMOND WA 98073

CHEE PETER C+MARY
1311 205TH AVE NE
SAMMAMISH WA 98074

MARTINEZ RICHARD B+VANESSA
1305 205TH AVE NE
SAMMAMISH WA 98074

FREDERICKS JESSE
1313 205TH AVE NE
SAMMAMISH WA 98074

TORKZADEH MOHAMMAD+JALALI S
1427 205TH AV NE
SAMMAMISH WA 98074

TORKZADEH MOHAMMAD
1445 205TH AV NE
SAMMAMISH WA 98074

LIU YING+YANG ZHIWEN
1445 205TH AVE NE
SAMMAMISH WA 98074

BURY GRAHAM+MELISSA
1431 205TH AVE NE
SAMMAMISH WA 98074

SHI CHONGDE+WENYI LU
1433 205TH AVE NE
SAMMAMISH WA 98074

CHEE PETER
1311 205TH AVE NE
SAMMAMISH WA 98074

Exhibit 28
SSDP2016-00414
001596

WALLIS RICHARD J+LESLIE S
1520 204TH AVE NE
SAMMAMISH WA 98074

HSIAO YU-YUAN ROGER+CHWEI-Y
1526 204TH AVE NE
SAMMAMISH WA 98074

IVANOW HELEN
1540 204TH AVE NE
SAMMAMISH WA 98074

COHEN SHY+COHEN LISA
20423 NE 16TH ST
SAMMAMISH WA 98074

WANG LILLY T
20411 NE 16TH ST
SAMMAMISH WA 98074

SIOU HUBERT
1536 204TH AVE NE
SAMMAMISH WA 98074

KROVVIDI SREEDHAR+NEELIMA
1528 204TH AVE NE
SAMMAMISH WA 98074

MEGHJI KARIM+JULIE
1516 204TH AVE NE
SAMMAMISH WA 98074

BORELLI NICKOLAS J+RULA
1527 205TH CT NE
SAMMAMISH WA 98074

GIANNOLA LEONARD P
1529 205TH CT NE
SAMMAMISH WA 98074

RANGARAJAN SRIKUMAR+CHITRA
1531 205TH CT NE
SAMMAMISH WA 98074

GHALI SAMIR DR
1538 205TH CT NE
SAMMAMISH WA 98074

WRIGHT DOUGLAS D+CAROLEE G
20515 NE 16TH ST
SAMMAMISH WA 98074

~~WRIGHT DOUGLAS D+CAROLEE G
20515 NE 16TH ST
SAMMAMISH WA 98074~~

Exhibit 28
SSDP2016-00414
001597

MESSMER STEVEN
1535 205TH CT NE
SAMMAMISH WA 98074

HESSE CHRISTINA
1301 206TH AV NE
SAMMAMISH WA 98074

COYER MARIKAY+FITHIAN JOE
1417 206TH AV NE
SAMMAMISH WA 98074

COYER MARIKAY A+FITHIAN HAR
1417 206TH AVE NE
SAMMAMISH WA 98074

DENNEY DOUGLAS M
20523 NE 15TH ST
SAMMAMISH WA 98074

NEWTON DONALD
1422 205TH AVE NE
SAMMAMISH WA 98074

TOIGO ROBERT A
1320 205TH AVE NE
SAMMAMISH WA 98074

IVERSON DOUGLAS B
1310 205TH AVE NE
SAMMAMISH WA 98074

JEZISKI EDUARDO A
1103 206TH AV NE
SAMMAMISH WA 98074

FIGUEIRA MERLIN L
1111 206TH AV NE
SAMMAMISH WA 98074

FIGUEIRA MERLIN L
1111 206TH AV NE
SAMMAMISH WA 98074

QUINN GREGG M
1120 206TH AVE NE
SAMMAMISH WA 98074

MANNEX MARK RUSSELL+DEBORAH
1207 206TH AVE NE
SAMMAMISH WA 98074

HANKE MARY M
1221 206TH AVE NE
SAMMAMISH WA 98074

Exhibit 28
SSDP2016-00414
001598

SHANKAR GOPAL KRISHNAN+GAYA
1136 205TH AVE NE
SAMMAMISH WA 98074

LIM KENNETH & ANNA
5533 TAN OAK DR
FREMONT CA 94555

LIM KENNETH & ANNA
5533 TAN OAK DR
FREMONT CA 94555

MOBBS GEORGE W+BARBARA L
1116 205TH AVE NE
SAMMAMISH WA 98074

VENKATESWAR RAVIKUMAR A+LAV
1110 205TH AVE NE
SAMMAMISH WA 98074

YOUNG DALE E
1010 205TH AVE NE
SAMMAMISH WA 98074

FARR JAMES S+FARR MARY ANN
514 205TH AVE NE
SAMMAMISH WA 98074

HOEKSTRA MATTHIJS+HOEKSTRA-
1102 205TH AVE NE
SAMMAMISH WA 98074

BAKEN CATHERINE L
868 TAMARACK AVE
SAN JOSE CA 95128

TIMELINE CONSTRUCTION L L C
2220 246TH AVE SE
SAMMAMISH WA 98075

BOULANGEAT PHILIPPE H
1021 206TH AVE NE
SAMMAMISH WA 98074

ADAM ZANE+SUHAIR SIDDIQI-AD
1080 205TH AVE NE
SAMMAMISH WA 98074

BAKEN CATHERINE L
868 TAMARACK AVE
SAN JOSE CA 95128

LIANG GEBI+LIANG CHANGNIAN
1014 205TH AVE NE
SAMMAMISH WA 98074

Exhibit 28
SSDP2016-00414
001599

SCHNIEDER AARON R+BROOKE A
1048 205TH AVE NE
SAMMAMISH WA 98074

SHEN YONG+KEZHEN GONG
1012 205TH AVE NE
SAMMAMISH WA 98074

LIPPMAN BETH P
1018 205TH AVE NE
SAMMAMISH WA 98074

REYNOLDS JAMES & JEAN C
810 200TH AVE SE
SAMMAMISH WA 98075

DOMONDON ROSALINA S (TR)
2218 AUHUHU ST
PEARL CITY HI 96782

M GROVE PROPERTY LLC
837 206TH AVE NE
SAMMAMISH WA 98074

GOMEZ JOSE R CALZADA+LORENA
843 206TH AVE NE
SAMMAMISH WA 98074

ZANDER TROY F+PARISA
851 206TH AVE NE
SAMMAMISH WA 98074

WATKINS KATHLEEN MARY
8857 IRIS CREST WAY
ELK GROVE CA 95624

GORZALSKI JAMES P+LINDA J
2316 GREY HERON RD
KESWICK VA 22947

BOLAN KIM J+SUSAN D
900 206TH PL NE
SAMMAMISH WA 98074

MICHAELS YVETTE M
838 206TH AVE NE
SAMMAMISH WA 98074

SOLOVYOV VALERIY
903 207TH AVE NE
SAMMAMISH WA 98074

PHILLIPS LACY R
919 207TH AVE NE
SAMMAMISH WA 98074

Exhibit 28
SSDP2016-00414
001600

DONNELL RYAN R+SARAH E
907 207TH AVE NE
SAMMAMISH WA 98074

BLUNDELL MICHELLE+JOE R
924 207TH AVE NE
SAMMAMISH WA 98074

BRAUCHER ROBERT A
937 207TH NE
SAMMAMISH WA 98074

MOHAPATRA UDAYA B+ANNA MONA
943 207TH AVE NE
SAMMAMISH WA 98074

CUSHING SCOTT & ALISON
949 207TH AVE NE
SAMMAMISH WA 98074

TOBIASON GARY G+TOBIASON IS
1100 206TH AV NE
SAMMAMISH WA 98053

WEEMS JEFFREY B
941 206TH PL NE
SAMMAMISH WA 98074

WEEMS JEFFREY BROOKS
941 206TH PL NE
SAMMAMISH WA 98074

LEE CURTIS G
927 206TH PL NE
SAMMAMISH WA 98074

AZIZ ENAYAT S & MARY G
PO BOX 2758
REDMOND WA 98073

LA PENNA LOREEN
905 206TH PL NE
SAMMAMISH WA 98074

LAPENNA LOREEN R
905 206TH PL NE
SAMMAMISH WA 98074

DUNHAM JULIE L
20620 NE 11TH
SAMMAMISH WA 98074

SPENCE DEVELOP LTD
37513 E LK WALKER DR SE
ENUMCLAW WA 98022

Exhibit 28
SSDP2016-00414
001601



SPENCE DEVELOP LTD
37513 E LK WALKER DR SE
ENUMCLAW WA 98022

SPENCE DEVELOP LTD
37513 E LK WALKER DR SE
ENUMCLAW WA 98022

VOWELL SHELLEY
1206 206TH PL NE
SAMMAMISH WA 98074

ROKNEDDINI JALAL
1218 206TH PL NE
SAMMAMISH WA 98074

ROKNEDDINI JALAL
1218 206TH PL NE
SAMMAMISH WA 98074

AUCHYNNIKAU ALIAKSANDR+STAN
1223 206TH PL NE
SAMMAMISH WA 98074

HOPPEN MARILYN
8133 SHIRLEY AVE
GIG HARBOR WA 98332

SCHIEN JOHN
PO BOX 3164
REDMOND WA 98073

PELTOLA WALLACE A
1106 206TH PL NE
SAMMAMISH WA 98074

PELTOLA WALLACE A & BONNIE
1106 206TH PL NE
SAMMAMISH WA 98074

MINIUM DENNIS+DEBORAH
1109 206TH PL NE
SAMMAMISH WA 98074

TOBIASON GARY G+TOBIASON IS
1100 206TH AV NE
SAMMAMISH WA 98053

HAZAR DEVELOPMENT CORPORATI
301 BRANT LN
HOQUIAM WA 98550

HAZAR DEVELOPMENT CORPORATI
301 BRANT LN
HOQUIAM WA 98550

Exhibit 28
SSDP2016-00414
001602



SHREVE KENNETH W
20605 NE 15TH ST
SAMMAMISH WA 98074

SHREVE KENNETH W
20605 NE 15TH ST
SAMMAMISH WA 98074

SHREVE KENNETH W
20605 NE 15TH ST
SAMMAMISH WA 98074

MILLER CRAIG W+CORINNE M
1328 206TH AVE NE
SAMMAMISH WA 98074

LEVIN INNA+ALEXANDER
1511 207TH AVE NE
SAMMAMISH WA 98074

LEVIN INNA+ALEXANDER
1511 207TH AVE NE
SAMMAMISH WA 98074

WIGHT SANDRA A
20615 NE 16TH ST
SAMMAMISH WA 98074

TREAT MICHAEL J+JOYCE A
2425 152ND AVE NE
REDMOND WA 98052

MISHRA VISHAL+RITU
20619 NE 16TH ST
SAMMAMISH WA 98074

SINGH TEJESHWAR+KAVITHA GOL
20606 NE 15TH ST
SAMMAMISH WA 98074

CANADY DENNIS M
20621 NE 16TH ST
SAMMAMISH WA 98074

SCELZI JAMIE LYNN
20603 NE 16TH ST
SAMMAMISH WA 98074

SCOLES MICHAEL JUDSON+LAVLI
20609 NE 16TH ST
SAMMAMISH WA 98074

ROSS KENNETH L & NANCY L
20605 NE 16TH ST
SAMMAMISH WA 98074

Exhibit 28
SSDP2016-00414
001603

REED JUSTIN DAVID+DOROTHY B
1505 207TH PL NE
SAMMAMISH WA 98074

PAUL NORTHWEST INVESTMENTS
500 106TH AVE NE #3501
BELLEVUE WA 98004

SCORDATO JAMES+NATALIIA IVA
2941 222ND PL SE
SAMMAMISH WA 98075

SLOLEY EWAN+MARCIA
1537 207TH PL NE
REDMOND WA 98052

PAUL NW INVESTMENTS LLC
500 106TH AVE NE #3501
BELLEVUE WA 98004

WANG XIAONING+HONG YAO
1602 207TH AVE NE
SAMMAMISH WA 98074

JACOBSON TERRY
1538 207TH AV NE
SAMMAMISH WA 98074

DONESHVAR RASOOL
14024 212TH DR NE
WOODINVILLE, WA 98077

LEE GARY YAT KUEN+VIVIAN ME
1512 207TH AVE NE
SAMMAMISH WA 98074

LARDIE THOMAS ANDREW+LESLIE
1500 207TH AVE NE
SAMMAMISH WA 98074

0762902 BC LTD
2568 MONTROSE AVE ABBOTSFORD B
CANADA 00000

GORSKI MARK+LORI
2821 226TH AVE SE
SAMMAMISH WA 98075

RODEN JOHN P+JEAN D
13534 SHERMAN RD NW
SEATTLE WA 98177

RODEN JOHN P+JEAN D
13534 SHERMAN RD NW
SEATTLE WA 98177

Exhibit 28
SSDP2016-00414
001604



RODEN JOHN P+JEAN D
13534 SHERMAN RD NW
SEATTLE WA 98177

RODEN JOHN P+JEAN D
13534 SHERMAN RD NW
SEATTLE WA 98177

RODEN JOHN P+JEAN D
13534 SHERMAN RD NW
SEATTLE WA 98177

RODEN JOHN P+JEAN D
13534 SHERMAN RD NW
SEATTLE WA 98177

CURTIS DONALD JAMES DAMIAN
1326 207TH AVE NE
SAMMAMISH WA 98074

GORSKI MARK+LORI
2821 226TH AVE SE
SAMMAMISH WA 98075

GORSKI MARK+LORI
2821 226TH AVE SE
SAMMAMISH WA 98075

RUSH MARK
1488 207TH AVE NE
SAMMAMISH WA 98074

GORSKI MARK+LORI
2821 226TH AVE SE
SAMMAMISH WA 98075

DEPAOLI TERRI
1452 207TH AVE NE
SAMMAMISH WA 98074

WANG JINGCUN+CHUNXIA REN
1410 207TH AVE NE
SAMMAMISH WA 98074

CURTIS DONALD J
1326 207TH AV NE
SAMMAMISH WA 98074

CURTIS DONALD J
1326 207TH AV NE
SAMMAMISH WA 98074

HAYNES ROSS+ANTOINETTE LUCI
1318 207TH AVE NE
SAMMAMISH WA 98074

Exhibit 28
SSDP2016-00414
001605



ROUGHGARDEN LEONARD M MR+MR
24318 SE 18TH PL
SAMMAMISH WA 98075

POLLOCK CINDY
1115 207TH PL NE
SAMMAMISH WA 98074

THOMPSON KEGGEN M+DANIELLE
1123 207TH PL NE
SAMMAMISH WA 98074

LAMONTE TIFFANY L
1209 207TH PL NE
SAMMAMISH WA 98074

CARLSON JON+DONNA
1627 E BEAVERLAKE DR
SAMMAMISH WA 98075

QUIMBEY ROBERT B+JENNIFER L
1219 207TH PL NE
SAMMAMISH WA 98074

MCAULEY SHAWN A
1217 207TH PL NE
SAMMAMISH WA 98074

STOTT STEPHEN J+CAROLYN R
704 228TH AVE NE PMB 125
SAMMAMISH WA 98074

FURTWANGLER TYLER+ALISON
1213 207TH PL NE
SAMMAMISH WA 98074

VAN ALSTINE DAVID R
1113 207TH PL NE
SAMMAMISH WA 98074

SCHWARTZ CARL H
LUTTERMOSER WILDA K
1111 207TH PL NE
SAMMAMISH WA 98074

LORENZ DONALD B
1107 207TH PL NE
SAMMAMISH WA 98074

BURNS DONNA L
913 207TH PL NE
SAMMAMISH WA 98074

CINAR MURAT
921 207TH PL NE
SAMMAMISH WA 98074

Exhibit 28
SSDP2016-00414
001606

HOWD CHRISTOPHER A+CLAUDIA
929 207TH PL NE
SAMMAMISH WA 98074

WOOD JENNIFER
22626 NE INGLEWOOD HILL RD #1033
SAMMAMISH WA 98074

PUTZKE SHERI+MARK
945 207TH PL NE
SAMMAMISH WA 98074

LABERGE VICTORIA
20709 NE 11TH ST
SAMMAMISH WA 98074

HSIUNG QIN-WEN+HSING-WU CHA
935 207TH PL NE
SAMMAMISH WA 98074

BLUNDELL JOE+MICHELL
924 207TH AVE NE
SAMMAMISH WA 98074

BLUNDELL JOE R & MICHELLE G
924 207TH AVE NE
SAMMAMISH WA 98074

WALDEN JANET L+CRAIG R
910 207TH AVE NE
SAMMAMISH WA 98074

YASUI KYLE+TO-QUYEN
902 207TH AVE NE
SAMMAMISH WA 98074

CUEVAS EMANUEL+AMANDA M
1021 208TH AVE NE
SAMMAMISH WA 98074

MASTERJOHN SANDRA L
944 207TH PL NE
SAMMAMISH WA 98074

TANDON RAHUL+SHIKHA
936 207TH PL NE
SAMMAMISH WA 98074

CHITTENDEN CHRISTOPHER J
1105 208TH NE
SAMMAMISH WA 98074

WILKE JAMES A+MARILYN KAY
1115 208TH AVE NE
SAMMAMISH WA 98074

Exhibit 28
SSDP2016-00414
001607



STEEDMAN JANNA D
PO BOX 375
SAMMAMISH WA 98074

HERNANDEZ DAVID+AMY C
1205 208TH AV NE
SAMMAMISH WA 98074

MATTOX GREGORY THOMAS JR
218 164TH AVE NE
BELLEVUE WA 98008

DAILY CHARLES E
6541 125TH AVE NE
KIRKLAND WA 98033

PARRELLA JOSE+AILE FILIPPI
1218 207TH PL NE
SAMMAMISH WA 98074

BLUME ROGER+ELENA
1210 207TH PL NE
SAMMAMISH WA 98074

BLUME ROGER & ELENA
1210 207TH PL NE
REDMOND WA 98053

NUCCIO MICHAEL D+DEBRA L
1202 207TH PL NE
SAMMAMISH WA 98074

GREENWOOD W LOREN+TERRI L
6332 204TH DR NE
REDMOND WA 98053

YOUNG HUBERT C
1102 207TH PL NE
SAMMAMISH WA 98074

GERDES DEBORAH K
20732 NE INGLEWOOD HILL RD
SAMMAMISH WA 98074

VARTIAINEN DEIRDRE EILEEN
1321 208TH AVE NE
SAMMAMISH WA 98074

CAMPAU NORMAN M+SUSAN M
1331 208TH AVE NE
SAMMAMISH WA 98074

SAWYER RALPH
1431 S BEACON DR
SALT LAKE CITY UT 84108

Exhibit 28
SSDP2016-00414
001608



JIN ZHILIANG+ZHU TIANYI
931 210TH AVE NE
SAMMAMISH WA 98074

CAMPAU NORM+SUE 1999 LIVING
1331 208TH AVE NE
SAMMAMISH WA 98074

KHENDRY RUPESH
446 211ST AVE NE
SAMMAMISH WA 98074

WRIGHT MATTHEW
PO BOX 320644
LOS GATOS CA 95032

PUTNAM JASON
20720 NE INGLEWOOD HILL RD
SAMMAMISH WA 98074

BHATTACHAPYYA SUDIPTA+MOU
1507 208TH AVE NE
SAMMAMISH WA 98074

BHATTACHAPYYA SUDIPTA+MOU
1507 208TH AVE NE
SAMMAMISH WA 98074

SRITHAR SARAVANAN+SUJATHA J
1509 208TH AVE NE
SAMMAMISH WA 98074

MARCHAND ERNIE
24203 SE 40TH
ISSAQUAH WA 98029

MARCHAND FRED J
103 NW DOGWOOD ST
ISSAQUAH WA 98027

MARCHAND FRED J
103 NW DOGWOOD ST
ISSAQUAH WA 98027

MARCHAND FRED J
103 NW DOGWOOD ST
ISSAQUAH WA 98027

MARCHAND FRED J
103 NW DOGWOOD ST
ISSAQUAH WA 98027

POLISHCHUK ALEC+EVANNA
1527 208TH AVE NE
SAMMAMISH WA 98074

Exhibit 28
SSDP2016-00414
001609

ZHANG QIONG
19438 SE 21ST ST
SAMMAMISH WA 98075

ZHANG QIONG
19438 SE 21ST ST
SAMMAMISH WA 98075

ZHANG QIONG
19438 SE 21ST ST
SAMMAMISH WA 98075

ROLFE GLEN+BOLENDER CORINNA
1638 207TH AVE NE
SAMMAMISH WA 98074

ROLFE GLEN+BOLENDER CORINNA
1638 207TH AVE NE
SAMMAMISH WA 98074

MARCHAND ERNIE B
704 228TH AVE NE #126
SAMMAMISH WA 98074

PAUL NORTHWEST INVESTMENTS
650 BELLEVUE WAY NE #2705
BELLEVUE WA 98004

PAUL NORTHWEST INVESTMENTS
500 106TH AVE NE #3501
BELLEVUE WA 98004

PAUL NORTHWEST INVESTMENTS
500 106TH AVE NE #3501
BELLEVUE WA 98004

PAUL NORTHWEST INVESTMENTS
500 106TH AVE NE #3501
BELLEVUE WA 98004

MARCHAND ERNIE B
704 228TH AVE NE #126
SAMMAMISH WA 98074

PAUL NORTHWEST INVESTMENTS
500 106TH AVE NE #3501
BELLEVUE WA 98004

RANDHAWA TARLOCHAN S+GURMIN
1501 209TH AVE NE
SAMMAMISH WA 98074

BISWAS KARUNASISH+NEELANJAN
1505 209TH AVE NE
SAMMAMISH WA 98074

Exhibit 28
SSDP2016-00414
001610

MARTIN CHARLES R+MICHELLE T
1517 209TH AVE NE
SAMMAMISH WA 98074

MCNALLY STEPHEN J
1519 209TH AVE NE
SAMMAMISH WA 98074

NELSON DANIEL M
NIECESTRO PAULA S
1525 209TH AVE NE
SAMMAMISH WA 98074

WILKINSON CHRISTINA
1311 S STEELE ST
DENVER CO 80210

IRWIN DANIEL CHRISTOPHER
1545 209TH AVE NE
SAMMAMISH WA 98074

NIEMEYER R
1543 209TH AVE NE
SAMMAMISH WA 98074

QUEEN ERINA K+THOMAS SARA W
20805 NE 15TH LN
SAMMAMISH WA 98074

GOTO YUKAKO
20803 NE 15TH LN
SAMMAMISH WA 98074

HAWKINS LARISSA E
1512 208TH AVE NE
SAMMAMISH WA 98074

SHANMUGAN PRAKASH
1508 208TH AVE NE
SAMMAMISH WA 98074

HOGDAL GREGORY
20808 NE 15TH ST
SAMMAMISH WA 98074

SNEED KERWIN+HEATHER
20814 NE 13TH ST
SAMMAMISH WA 98074

HARGARTEN RICHARD PHILIP+HE
1316 208TH AVE NE
SAMMAMISH WA 98074

REYES RAMON TRISTAN L II+AL
1411 209TH AVE NE
SAMMAMISH WA 98074

Exhibit 28
SSDP2016-00414
001611



REYES RAMON TRISTAN L II+AL
1411 209TH AVE NE
SAMMAMISH WA 98074

LIN BIN+LUO YU HONG
20817 NE 15TH ST
SAMMAMISH WA 98074

WOLFE SUSAN U
20809 NE 15TH ST
SAMMAMISH WA 98074

WOLFE SUSAN U
20809 NE 15TH ST
SAMMAMISH WA 98074

HOLLOMON BRIAN G+MICHELLE
1324 208TH AVE NE
SAMMAMISH WA 98074

HARGARTEN RICHARD+HEIDI
PO BOX 2835
WOODINVILLE WA 98072

FARRAR STEVEN D+KARIN P
1116 EAST LAKE SAMMAMISH PKWY
SAMMAMISH WA 98075

BUELL MICHAEL
704 228TH AVE NE #105
SAMMAMISH WA 98074

BAKER JEFFREY A
20821 NE 13TH ST
SAMMAMISH WA 98074

BROMBERG JENNIFER R+MCDONNE
1204 208TH AVE NE
SAMMAMISH WA 98074

DONOHUE DENNIS D+BRITTNEY
1120 208TH AVE NE
SAMMAMISH WA 98074

THAIN STEVEN+CHRISTINE
1706 205TH PL NE
SAMMAMISH WA 98074

STAHURA PAUL A+FLORENCE
1720 205TH PL NE
SAMMAMISH WA 98074

LOVELL PAUL A+HEATHER A
1728 205TH PL NE
SAMMAMISH WA 98074

Exhibit 28
SSDP2016-00414
001612



CHRYSAFIDIS JORDAN+KAREN RA
1736 205TH PL NE
SAMMAMISH WA 98074

LUDEMAN JOHN & JANET
1737 205TH PL NE
SAMMAMISH WA 98074

TANNER GORDON W+JULIE A
1733 205TH PL NE
SAMMAMISH WA 98074

LI YANG+XIAO PING CHEN
1729 205TH PL NE
SAMMAMISH WA 98074

YEN RODNEY G
1717 205TH PL NE
SAMMAMISH WA 98074

EAST TO WEST INVESTMENTS LL
2008 E LAKE SAMMAMISH PKWY NE
SAMMAMISH WA 98074

MARVICH JOHN
18224 SE 224TH ST
KENT WA 98042

LU LESLIE I
2716 ELLIOTT AVE #201
SEATTLE WA 98121

KNUDSEN RANDY
23783 SE SUMMERHILL LN
ISSAQUAH WA 98029

GARRETT LORRIE
2037 E LAKE SAMMAMISH PKWY
SAMMAMISH WA 98074

TAHERI HESAMEDDIN+IRANDOUST
2114 EAST LAKE SAMMAMISH PW NE
SAMMAMISH WA 98074

CAMPANELLA JOHN+CHARLOTTE
501 292ND AVE SE
FALL CITY WA 98024

BAILEY WILLIAM JARRAD+SYLVI
2206 EAST LAKE SAMMAMISH PKWY
SAMMAMISH WA 98074

PATTERSON JAY F & MARJOR
27 214TH AVE SE
SAMMAMISH WA 98074

Exhibit 28
SSDP2016-00414
001613



MASTERTON THOMAS R+JONIE S
2007 E LK SAMMAMISH PKWY NE
SAMMAMISH WA 98074

THORPE DOUGLAS N
PO BOX 57
REDMOND WA 98073

STENSON JAMES T+DOROTHY O
2029 EAST LAKE SAMMAMISH PKWY
SAMMAMISH WA 98074

RICHARDSON KATHLEEN M
2033 EAST LAKE SAMMAMISH PW NE
SAMMAMISH WA 98074

CAMPANELLA JOHN+CHARLOTTE
501 292ND AVE SE
FALL CITY WA 98024

BOLENDER CORRINA S+GLEN L R
1638 207TH AV NE
SAMMAMISH WA 98075

MOORE TATIANA & RICHARD
PO BOX 2817
REDMOND WA 98073

DEBOER SCOTT+WANG XIAOMEI
1606 207TH AVE NE
SAMMAMISH WA 98074

VOTH GARY R
1612 207TH AVE NE
SAMMAMISH WA 98074

GILBERT WILLIAM & HELENA
1630 207TH AVE NE
SAMMAMISH WA 98074

KAYAMA YUKO
1648 207TH AVE NE
SAMMAMISH WA 98074

YAP JOE KENG
1639 207TH AVE NE
SAMMAMISH WA 98074

HUGGINS MATTHEW A+DEBRA L
1635 207TH AVE NE
SAMMAMISH WA 98074

GBADEGESIN ABOLADE+VICTORIA
1625 207TH AVE NE
SAMMAMISH WA 98074

Exhibit 28
SSDP2016-00414
001614



GBADEGESIN ABOLADE+VICTORIA
1625 207TH AVE NE
SAMMAMISH WA 98074

JANNEY RICHARD+MELISSA
1615 207TH AVE NE
SAMMAMISH WA 98074

HARRISON JOHN SCOTT+DAREL L
1605 207TH AVE NE
SAMMAMISH WA 98074

ZHENG HAO+FANG TIAN
5019 SAUL ST
PHILADELPHIA PA 19124

BHATT RUTWICK+PATIL SHILPA
1624 205TH PL NE
SAMMAMISH WA 98074

BRUMMETT ARTHUR J+LUZ A S
1632 205TH PL NE
SAMMAMISH WA 98074

SANDERS JAMES C & MAUREEN C
32124 32ND AV SW
FEDERAL WAY WA 98023

PATIEJUNAS KESTUTIS+SUSAN K
1609 205TH PL NE
SAMMAMISH WA 98074

BAKER JOHNATHON D+JEANNINE
20432 NE 16TH ST #156
SAMMAMISH WA 98074

KAO TA-CHIH
1620 204TH PL NE
SAMMAMISH WA 98074

JOHN MATHEW+RENU MATHEW
1630 204TH PL NE
SAMMAMISH WA 98074

LI YANG+ZHOU HU
1636 204TH PL NE
SAMMAMISH WA 98074

O'BEIRNE PAUL & TERESITA
1635 204TH PL NE
SAMMAMISH WA 98074

KODE KALIDAS Y & SHUBMADA K
1625 204TH PL NE
SAMMAMISH WA 98074

Exhibit 28
SSDP2016-00414
001615



WILLIAMS TERRY J+MICHELLE C
1617 204TH PL NE
SAMMAMISH WA 98074

YANG DANIEL+VALMEO-YANG HEL
1618 204TH AVE NE
SAMMAMISH WA 98074

GRENIER ELAINE
1622 204TH AV NE
SAMMAMISH WA 98074

STIVERS WILLIAM PATRICK+LIS
1628 204TH AVE NE
SAMMAMISH WA 98074

BENJAMIN STEVEN DEAN+PATRIC
1634 204TH AVE NE
SAMMAMISH WA 98074

CARVAJAL JOSEPH M+GEORGINA
1642 204TH AVE NE
SAMMAMISH WA 98074

CHENG RAYMOND
1646 204TH AVE NE
SAMMAMISH WA 98074

WILLIAMSON CRAIG ARTHUR+JAN
1650 204TH AVE NE
SAMMAMISH WA 98074

JAGLA FRANCES M+LEON B
1656 204TH AV NE
SAMMAMISH WA 98074

JIH FELIX R+SHELLEY F
1660 204TH AVENUE NE
SAMMAMISH WA 98074

ADAMS TERRY P
1664 204TH AVE NE
SAMMAMISH WA 98074

SIOU EDWARD Y+FLORENCE
1665 204TH AVE NE
SAMMAMISH WA 98074

NORMAN JERRY A+KATHY A
1661 204TH AVE NE
SAMMAMISH WA 98074

BRENNAN LAWRENCE L+KYLE J
1653 204TH AVE NE
SAMMAMISH WA 98074

Exhibit 28
SSDP2016-00414
001616





BOZICK STEPHEN
1645 204TH AV NE
SAMMIMISH WA 98074

DANIEL CHACKO P+LEENA
1637 204TH AVE NE
SAMMAMISH WA 98074

WANG SIQING+HONGMING LIU
1629 204TH AVE NE
SAMMAMISH WA 98074

HANSON DANIEL+NANCY
1619 204TH AVE NE
SAMMAMISH WA 98074

SAMMAMISH CITY OF
FINANCE DEPARTMENT
801 228TH AVE SE
SAMMAMISH WA 98075

TOLL SHANNON
1621 209TH PL NE
SAMMAMISH WA 98053

SAMMAMISH CITY OF
FINANCE DEPARTMENT
801 228TH AVE SE
SAMMAMISH WA 98075

ZHU XIAOHAI+REBECCA LI
1917 205TH PL NE
SAMMAMISH WA 98074

DE REUCK JAMES L+NICOLETTE
1915 205TH PL NE
SAMMAMISH WA 98074

HAMILTON ALISTAIR R+LAURA A
1911 205TH PL NE
SAMMAMISH WA 98074

Exhibit 28
SSDP2016-00414
001617



City of Issaquah – Planning Dept.
1775 12th Ave NW
PO Box 1307
Issaquah, WA 98027-1307

City of Redmond – Planning Dept.
15670 NE 85th St
PO Box 97010
Redmond, WA 98073-9710

Eastside Fire and Rescue
175 NE Newport Way
Issaquah, WA 98027

Friends of Pine Lake
21553 SE 28th Lane
Sammamish, WA 98075

KC DDES
35030 SE Douglas – Suite #210
Snoqualmie, WA 98065-9266

KC DPER
35030 SE Douglas – Suite #210
Snoqualmie, WA 98065-9266

Robert Eichelsdoerfer
King County DOT
201 South Jackson Street
M/S KSC-TR-0317
Seattle, WA 98104

Lake Washington School District
Attn: Lynne Pyke, Budget Manager
PO Box 97039
Redmond, WA 98073

Forrest Miller, Support Services
Lake Washington School District #414
15212 NE 95th Street
Redmond, WA 98052

Muckleshoot Indian Tribe
Cultural Resources Department
39015 172nd Avenue SE
Auburn, WA 98002

Heather Marlow
Parks and Recreation
Dept. of Natural Resources and Parks
KSCR-NR-0700
201 South Jackson Street, Ste. 700
Seattle, WA 98104

Puget Sound Clean Air Agency
1904 3rd Ave., Suite 105
Seattle, WA 98101-3317

Christa Heller
Puget Sound Habitat Program
Washington Dept. of Fish and Wildlife
1775 12th Ave NW
Issaquah, WA 98027

Puyallup Tribe
Russ Ladley, Fisheries Biologist
6824 Pioneer Way East
Puyallup, WA 98371

David W. Brock
Regional Habitat Program Manager
16018 Mill Creek Blvd
Mill Creek, WA 98012

Sammamish Heritage Society
Attn: Eric Brooks
2426 200th Ave. SE
Sammamish, WA 98075

Sammamish Library
825 228th Ave. SE
Sammamish, WA 98075

Save Lake Sammamish
1420 NW Gilman Blvd. Suite 2
PMB 2565
Issaquah, WA 98027

WA State Dept. of Natural Resources
SEPA Center – Attn: Boyd Powers
PO Box 47015
Olympia, WA 98504-7015

General Mailing List -
Notification Only

Exhibit 28
SSDP2016-00414
001618

Issaquah School District
Capital Projects Department
Attn: Steve Crawford
565 NW Holly Street
Issaquah, WA 98027

Rebecca Nichols
Puget Sound Energy
PO Box 92034, EST – 11W
Bellevue, WA 98009-9734

Sammamish Plateau Water & Sewer District
Attn: Jay Regenstreif
1510 228th Avenue SE
Sammamish, WA 98075

Attn: Susan Powell
US Army Corps of Engineers
Regulatory Branch
PO Box 3755
Seattle, WA 98104-3755

Attn: Joe Burcar, WA State Dept. Ecology
Shorelands & Envir. Asst. Program
3190 160th Ave. SE
Bellevue, WA 98008-5452

WA State Office of the Attorney General
Ecology Division
PO Box 40117
Olympia, WA 98504-0117

Attn: Stuart Reinbold
Washington Dept. of Fish and Wildlife
16018 Mill Creek Blvd.
Mill Creek, WA 98012-1296

General Mailing List -
Notification PLUS Docs

Exhibit 28
SSDP2016-00414
001619

**NOTICE OF AVAILABILITY OF
THE FINAL ENVIRONMENTAL IMPACT STATEMENT**

Purpose of this Notice: This Notice of Availability is issued pursuant to the National Environmental Policy Act of 1969 (NEPA), 42 U.S.C. §4332, 40 C.F.R. §1502.19, and 23 C.F.R. 771.125(g); and also issued pursuant to the Washington State Environmental Policy Act (SEPA), RCW Ch. 43.21C, and WAC 197-11-460(2) and -.502(11).

Summary: King County and the Federal Highway Administration (FHWA) announce the availability of the Final Environmental Impact Statement (EIS) for the East Lake Sammamish Master Plan Trail along approximately 11 miles of former railroad corridor on the east side of Lake Sammamish in Washington state. The trail would extend from Gilman Boulevard in the City of Issaquah north to the Bear Creek Trail in the City of Redmond.

Dates: This is the Notice of Availability (NOA) that the Final EIS for the Master Plan Trail is available for public review on May 28, 2010. The Draft EIS for this project was issued for public review on October 20, 2006. A public hearing was held in Bellevue, King County, Washington on November 9, 2006. In response to the public comments on the Draft EIS, minor revisions were made to prepare a Final EIS for the proposed Master Plan Trail. The Final EIS is now available. King County will take no action on the proposal for a minimum of 7 days following publication of this notice, and the FHWA will not issue a final decision on the proposal for a minimum of 30 days following publication of its own, separate NOA in the Federal Register (FR).

The federal Safe, Accountable, Flexible, Efficient Transportation Equity Act: A Legacy for Users (SAFETEA-LU), Pub.L. No. 109-59, 119 Stat. 1865 §6002(I), codified at 23 U.S.C. §139(I), establishes a category of final action by Federal agencies that can be made subject to a 180-day time limitation for seeking judicial review. The law applies to claims "arising under federal law seeking judicial review of a permit, license, or approval issued by a federal agency for a highway or public transportation capital project." If a notice is subsequently published in the *FR* that declares that there have been final Federal agency actions regarding the proposal discussed in the FEIS, then claims covered by SAFETEA-LU §139(I) must be filed within 180 days after the date of that notice.

Where Documents are Available: Copies of the Final EIS and Technical Appendices are available for review at:

King County Facilities Management Division, King County Administration Building, Room 320, 500 Fourth Avenue, Seattle, WA, 98104.
 Seattle Public Library – 1000 4th Ave, Seattle, WA., 98104
 Bellevue Public Library – 1111-110th Avenue, Bellevue, WA., 98004
 Redmond Public Library – 15990 NE 85th Street, Redmond, WA., 98052
 Sammamish Public Library – 825-228th Avenue NE, Sammamish, WA., 98074
 Issaquah Public Library – 10 West Sunset Way, Issaquah, WA., 98027

Project documents are also available at the project website: www.kingcounty.gov/eastlakesammamishtrail. Electronic (on CD-ROM) or paper copies may also be obtained by contacting King County Department of Executive Services at (206) 296-1822.

For Further Information Contact:

King County: Gina Auld, Capital Project Manager, King County Facilities Management Division, 201 South Jackson Street, Suite 700, Seattle, WA 98104, (206) 263.7281

FHWA: Pete Jilek, Urban Area Engineer, Federal Highway Administration, 711 South Capital Way, Suite 501, Olympia, WA 98501, (360) 753. 9550.

Supplementary Information: The proposed project will design and construct an alternative non-motorized transportation corridor and multi-use recreational trail along the former BNSF railroad corridor on the east side of

Exhibit 28
SSDP2016-00414
001620

Lake Sammamish. The proposal is to develop the existing Interim Use Trail into a permanent, Master Plan Trail. The trail would provide access to recreation, employment, and retail centers in the City of Redmond, Sammamish, and Issaquah, and would complete a link in the King County regional trails system.

The Issaquah segment of the proposed project would be funded using money apportioned to Washington State under the Congestion Mitigation and Air Quality (CMAQ) program authorized under 23 U.S.C. §104(b)(2). Under 23 U.S.C. §217(f), construction of a pedestrian walkway and a bicycle transportation facility is deemed to be a highway project for all purposes of Title 23 U.S.C., including the Federal-Aid Highway Program (FAHP) established under Title 23 U.S.C. Ch. 1. Although WSDOT administers many aspects of the FAHP, as described in the 2008 FAHP Stewardship and Oversight Agreement between WSDOT and FHWA, FHWA retains the responsibility for non-FAHP program oversight and project approval responsibilities such as NEPA and other related environmental laws and statutes. Thus, for NEPA purposes, FHWA is the lead federal agency for the Final EIS.

As the local lead agency for the proposed project, King County Facilities Management Division has prepared a Final EIS in conjunction with the lead federal agency, the FHWA, and WSDOT, in order to meet the requirements of both NEPA and SEPA. This Final EIS will be used, in conjunction with public and agency comments received during the Draft EIS comment period, to assist the lead agencies to decide which alternative to select.

The Final EIS outlines each of the alternatives' impacts and benefits to a number of environmental considerations, including: earth, surface water and water quality, wetlands, vegetation and wildlife, fish resources, land use and shorelines, recreation, socioeconomic resources, visual quality, public services and utilities, transportation, noise, and historic, cultural, and archaeological resources.

No Further Review under SEPA. Pursuant to RCW 43.21C.150, WAC 197-11-600(3), and Boss v. Wash. State Dep't of Transportation, 113 Wn. App. 543, 54 P.3d 207 (2002), the Final EIS is a NEPA document prepared prior to any project approval decision by King County and is not subject to further review under SEPA.

Further Review Under NEPA. The Final EIS may be appealed to the extent provided under the federal Administrative Procedures Act, 5 U.S.C. §500 et seq., and FHWA's NEPA procedures, 23 CFR Part 771. As stated above, the FHWA will not issue a final decision on the proposal for a minimum of 30 days following publication of a NOA for the FEIS in the Federal Register. If FHWA decides to approve the proposal, a record of decision will be published in the Federal Register. If, thereafter, a SAFETEA-LU §139(l) notice is published in the FR that declares that there have been final Federal agency actions regarding this project, then claims covered by the SAFETEA-LU §139(l) notice must be filed within 180 days after the date of that notice. A decision not to publish a SAFETEA-LU §139(l) notice does not prevent an action from being final for other purposes.

Gina Auld, Project Manager
King County Facilities Management Division
King Street Center
201 South Jackson Street
Seattle, WA 98104

Exhibit 28
SSDP2016-00414
001621

Lindsey Ozbolt

From: Lindsey Ozbolt
Sent: Wednesday, December 28, 2016 12:24 PM
To: 'Laura@nesswd.org'; 'mcross6616@comcast.net'; 'bill.sammamish@gmail.com'
Subject: Notice of Application - East Lake Sammamish Inglewood Hill Parking Lot Shoreline Substantial Development Permit (SSDP2016-00414)
Attachments: SSDP2016-00414 ELST Inglewood Parking Lot_Notice_of_Application_Final.pdf

Please find attached the Notice of Application for the East Lake Sammamish Inglewood Hill Parking Lot Shoreline Substantial Development Permit – File # SSDP2016-00414. The comment period for this application is December 28, 2016 through January 27, 2017.

Lindsey Ozbolt
Associate Planner
City of Sammamish | Department of Community Development
801 228th Ave. SE | Sammamish, WA 98075
425.295.0527 | lozbolt@sammamish.us

Exhibit 28
SSDP2016-00414
001622

General Emailing List - Notification Only

Laura@nesswd.org; mcross6616@comcast.net; bill.sammamish@gmail.com;

Agency	Attn:	Email
NE Sammamish Sewer & Water District	Laura Keough	Laura@nesswd.org
	Mark Cross	mcross6616@comcast.net
	Bill Way	bill.sammamish@gmail.com

Lindsey Ozbolt

From: Lindsey Ozbolt
Sent: Wednesday, December 28, 2016 12:26 PM
To: Andrew Zagars; David Pyle; 'reviewteam@commerce.wa.gov'; 'SEPA@dahp.wa.gov'; 'sepacenter@dnr.wa.gov'; 'jwerre@esf-r.org'; 'separegister@ecy.wa.gov'; 'sepaunit@ecy.wa.gov'; 'karen.walter@muckleshoot.nsn.us'; 'mattb@snoqualmtribe.us'; 'steve@snoqualmtribe.us'; 'SEPAdesk@dfw.wa.gov'; 'galeeb.kachra@noaa.gov'; 'shirlee.tan@kingcounty.gov'; 'ebb Brooks@comcast.net'; 'amelia.petersen@ecy.wa.gov'; 'ivy.freitag@kingcounty.gov'
Cc: 'Auld, Gina'; Jenny Bailey
Subject: Notice of Application - East Lake Sammamish Inglewood Hill Parking Lot Shoreline Substantial Development Permit (SSDP2016-00414)
Attachments: SSDP2016-00414 ELST Inglewood Parking Lot_Notice_of_Application_Final.pdf; ELSTFEISNOA100520Final.pdf

Please find attached the Notice of Application for the East Lake Sammamish Inglewood Hill Parking Lot Shoreline Substantial Development Permit – File # SSDP2016-00414 along with the Notice of Availability of the Final Environmental Impact Statement (FEIS) prepared by King County and was issued on May 28, 2010. The entire project file is available for review at the City of Sammamish including a full size plan set. The King County Trail Project website contains the plan set and additional information as well and can be accessed here: <http://www.kingcounty.gov/services/parks-recreation/parks/trails/regional-trails/popular-trails/east-lake-samm.aspx>. The comment period for this application is December 28, 2016 through January 27, 2017.

Regards,

Lindsey Ozbolt
Associate Planner
City of Sammamish | Department of Community Development
801 228th Ave. SE | Sammamish, WA 98075
425.295.0527 | lozbolt@sammamish.us

Exhibit 28
SSDP2016-00414
001624

General Emailing List - Notification PLUS Docs

azagars@sammamish.us; dpyle@sammamish.us; reviewteam@commerce.wa.gov; SEPA@dahp.wa.gov;
sepacenter@dnr.wa.gov; jwerre@esf-r.org; separegister@ecy.wa.gov; sepaunit@ecy.wa.gov;
karen.walter@muckleshoot.nsn.us; mattb@snoqualmietribe.us; steve@snoqualmietribe.us;
SEPAdesk@dfw.wa.gov; galeeb.kachra@noaa.gov; shirlee.tan@kingcounty.gov;
ebbrooms@comcast.net; amelia.petersen@ecy.wa.gov; ivy.freitag@kingcounty.gov;

Agency	Attn:	Email
City of Sammamish	Andrew Zagars	azagars@sammamish.us
City of Sammamish	David Pyle	dpyle@sammamish.us
Commerce Review		reviewteam@commerce.wa.gov
WA State Dept. of Archaeology & Historic Preservation	Gretchen Kaehler	SEPA@dahp.wa.gov
Department of Natural Resources	Liz O'Neal	sepacenter@dnr.wa.gov
Eastside Fire and Rescue	Jeff Werre	jwerre@esf-r.org
WA State Dept. Ecology SEPA Register		separegister@ecy.wa.gov
Ecology SEPA Unit		sepaunit@ecy.wa.gov
WA State Dept. of Ecology	Amelia Petersen	amelia.petersen@ecy.wa.gov
King County Historic Preservation Program	Ivy Freitag	ivy.freitag@kingcounty.gov
Muckleshoot Indian Tribe	Karen Walter	karen.walter@muckleshoot.nsn.us
National Oceanic & Atmospheric Administration (NOAA)	Galeeb Kachra	galeeb.kachra@noaa.gov
Public Health Seattle King County - Environmental Health Services Division	Shirlee Tan	shirlee.tan@kingcounty.gov
Sammamish Heritage Society	Eric Brooks	ebbrooms@comcast.net
Snoqualmie Tribe	Matthew J. Baerwalde	mattb@snoqualmietribe.us
Snoqualmie Tribe	Steven Mullen-Moses	steve@snoqualmietribe.us
Washington Department of Fish and Wildlife	SEPA Desk	SEPAdesk@dfw.wa.gov